

THE BUILDING PLAN SHOWING THE PROPOSED B+G+IV STORIED APARTMENT TYPE RESIDENTIAL CUM COMMERCIAL BUILDING OF 1) MRS SATI GUHA NEOGI W/O LATE PRITHWISH CHANDRA GUHA NEOGI 2) MRS MAHASWETA ROY CHOWDHURY W/O MR SAMIR ROY CHOWDHURY, (3) MRS. ANURADHA DUTTA ,W/O MR. GOUTAM DUTTA, (4) MR. SUMAN GUHA NEOGI , S/O LATE PRITHWISH CHANDRA GUHA NEOGI (5)MR. SANGIT GUHA NEOGI ,S/O LT. PRITHWISH CHANDRA GUHA NEOGI (6) MR. SUSANTA CHAKRABORTY , S/O LT. MUKUL CHAKRABORTY (7) MRS SANGITA MAITRA ,W/O LT. NARAYAN CHANDRA MAITRA . AT S.F ROAD,MOHISHILA ,ON R.S. PLOT NO- 1204, 1205, L.R PLOT NO-1419,1418, L.R. K.H. NO- 6159,6170,6160, 6161,6172,6169,6158, MOUZA- ASANSOL J.L. NO-35,WARD NO -42, P.S.- ASANSOL(S). UNDER ASANSOL MUNICIPAL CORPORATION

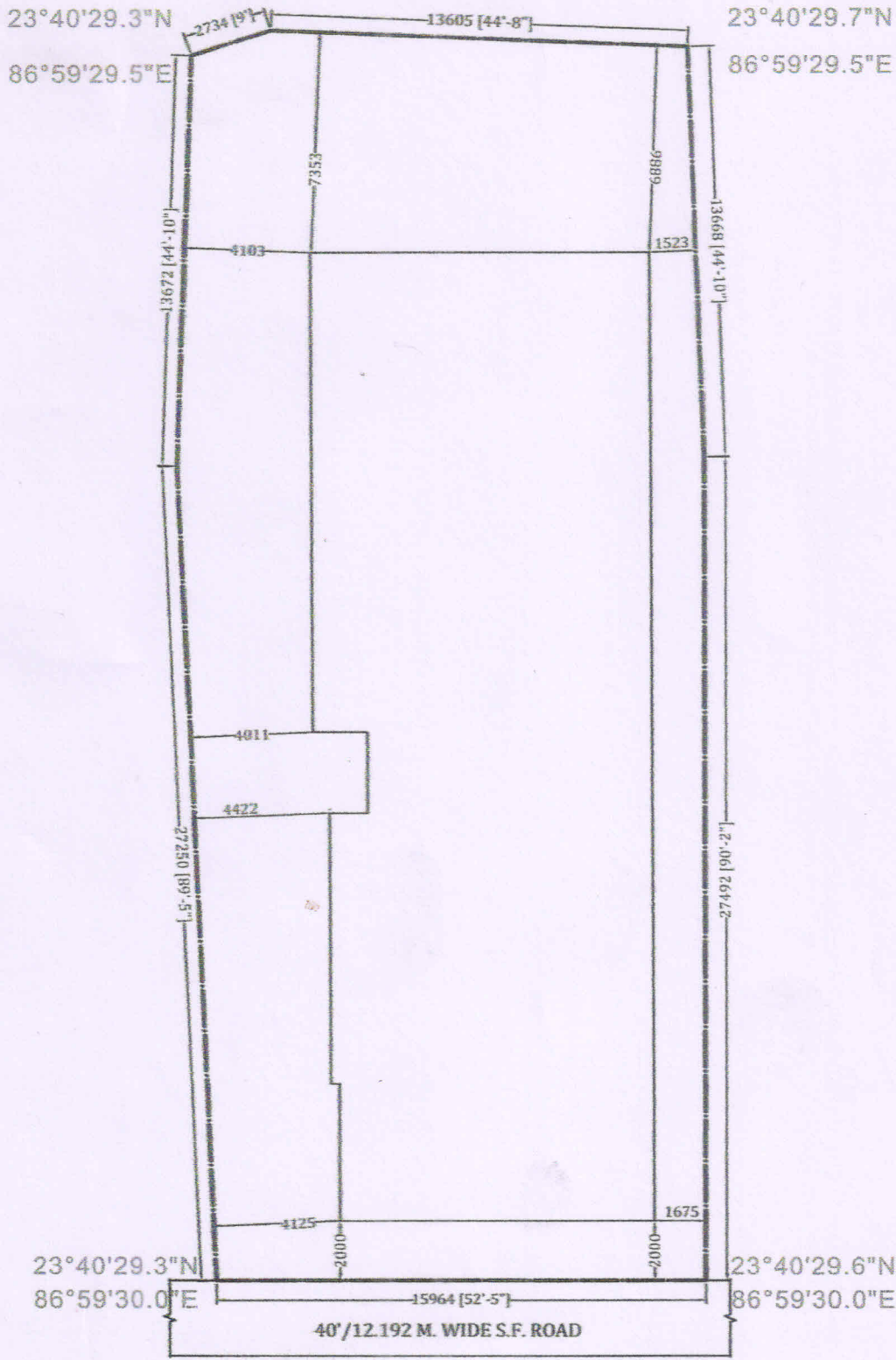
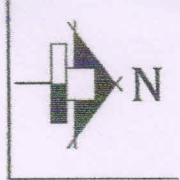

**SITE PLAN**